

## Form-5

### Certificate by Architect / Licensed Surveyor

(Certificate for the purpose of completion of Layout/ Sub-Division Project)

Address of the Project: "NEW TIRUPATI GARDEN", plots in Survey No. 193/7A2, 203/5A1B, 6B, 9 and 10 of APPANERI VILLAGE, APPANERI PANCHAYAT UNION, KOVILPATTI TALUK, TUTUCORIN DISTRICT.

Date: 30/11/2021

Mr. K. SELVAKUMAR & RAMAKRISHNAN,  
NO. 1/61, NORTH STREET, THIRUMALAPURAM,  
KAPPULINGAMPATTI,  
TUTUCORIN – 628714.

Subject: Certificate for "NEW TIRUPATI GARDEN"

Ref: TN/027/LAYOUT/0411/2021 DT 03/11/2021

Sir,

*SU. Rama Krishnan*

I, 137/LS/2019/0027 (name of the Architect/ Licensed Surveyor) having License No. 137/LS/2019/0027 had undertaken assignment as an Architect/ Licensed Surveyor for the assessment and verification of development of work done at "NEW TIRUPATI GARDEN" situated on the Plot bearing Survey No. 193/7A2, 203/5A1B, 6B, 9 and 10 of APPANERI VILLAGE, APPANERI PANCHAYAT UNION, KOVILPATTI TALUK, TUTUCORIN DISTRICT demarcated by its boundaries (latitude and longitude of the end points) 9.199072, 77.843770 DEGREES to the North 77.197997, 77.843746 DEGREES to the South 9.198542, 77.844152 to the East 9.198557, 77.843371 DEGREES to the West of Division APPANERI Village, KOVILPATTI Taluk, TUTUCORIN Dist measuring 6,415 sq. mts. Being developed by Mr. K. SELVAKUMAR & RAMAKRISHNAN.

Based on site inspection carried out by me with respect to each of the plot(s) of the aforesaid Layout/ Sub-Division Project, I certify that as on date of this certificate, the project has been developed and completed in all respects as per the Plotting layout plan sanctioned by MEMBER SECRETARY, TUTUCORIN vide Planning Permission No. 56/2021 dated 16/07/2021 including all amenities and facilities as committed by the promoter to the allottees.

Yours Faithfully,

*SU. Rama Krishnan*  
**ÉR. SU. RAMAKRISHNAN, D.C.E.,**  
Re. Grade-III Regn No: 137/LS/2019/0027

**SRI KRISHNA BUILDERS**  
431, New Colony, Inam Maniyachi  
KOVILPATTI - 628 502  
Cell No: 9944087014

Stamp, Signature & Name (IN BLOCK LETTERS) of Architect/ Licensed Surveyor with  
(Reg. License No \_\_\_\_\_)

Enclosed: Photographs of all sides of site





**Mr. K. SELVAKUMAR and Mr. RAMAKRISHNAN – NEW TIRUPATI GARDEN**

Survey No. 193/7A2, 203/5A1B, 203/6B, 203/9 and 203/10 of APPANERI  
VILLAGE, APPANERI PANCHAYAT UNION, KOVILPATTI TALUK, TUTUCORIN  
DISTRICT

**SITE PHOTOS**

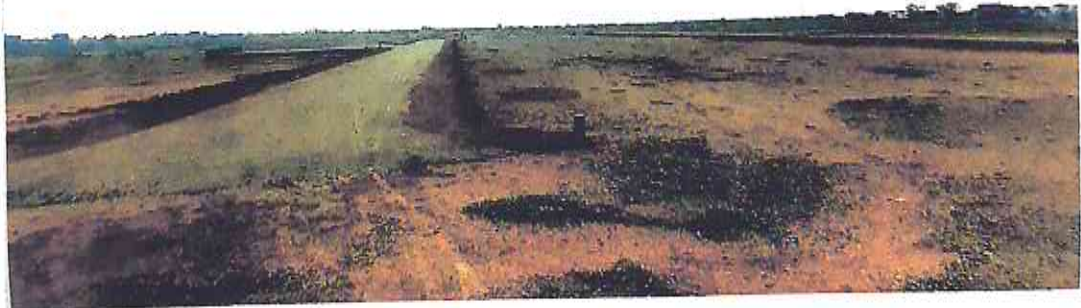

2. நாமகிருஷ்ணன்  
1986

1986  
L. நாமகிருஷ்ணன்